

Legislative Appropriations Request
For Fiscal Years 2014 and 2015

Submitted to the
Governor's Office of Budget, Planning and Policy
and the Legislative Budget Board

By

Blinn College

August 16, 2012

Table of Contents

Administrator's Statement.....	1
Organizational Chart.....	5
Certificate of Dual Submissions.....	15
Summary of Base Request by Strategy.....	16
Summary of Total Request by Strategy.....	18
Supporting Schedules	
Group Insurance Data Elements Schedule 3C.....	20
Special Item Information Schedule 9.....	23
10 Percent Biennial Base Reduction Options Schedule 6I.....	24

ADMINISTRATOR'S STATEMENT

8/13/2012 10:12:43AM

83rd Regular Session, Agency Submission, Version 1
Automated Budget and Evaluation System of Texas (ABEST)

954 Blinn Junior College

BLINN COLLEGE ADMINISTRATOR'S STATEMENT
83rd Regular Session, Agency Submission, Version 1
Automated Budget and Evaluation System of Texas (ABEST)

Blinn College Board of Trustees

Mr. Atwood C. Kenjura, President
Mr. Leon B. Toubin, Vice President
Mr. Douglas R. Borchardt, Secretary
Dr. Henry J. Boehm, Jr.
Mr. Norwood Lange
Mrs. Carolyn D. Miller
Mr. David Sommer

Blinn College Mission Statement

Blinn College provides personal commitment to individual and community enhancement through educational excellence

Blinn College Goals and Objectives
Support for Learning
Academic Years 2012-2013

Institutional Goal 1: Student Success

By creating an environment that encourages learning and engagement, the College will enable students to achieve their academic potential in the classroom and beyond

Outcomes:

1. Adopt innovative, student-centered success initiatives that promote student engagement and improve retention
2. Educate students for academic transfer, employment, and/or other educational goals, including lifelong learning and community involvement

954 Blinn Junior College

Institutional Goal 2: Effective Communication

The College will connect people and ideas by providing transparent communication on key issues that affect the Blinn community

Outcomes:

1. Develop a robust-presence for communicating and archiving College information
2. Implement effective methods of collaboration within the College
3. Establish a strong presence in the community through effective external communication

Institutional Goal 3: Quality Educational Programs and Services

The College will treat all students and community members with respect and provide them with educational services that reflect their evolving needs

Outcomes:

1. Continuously develop employee competencies through professional development
2. Expand educational services in response to community needs
3. Correlate course offerings, including modality, with student demands

Institutional Goal 4: Community Partnerships

The College will create mutually beneficial partnerships that leverage resources and promote relevant programs that serve as a foundation for the future

Outcomes:

1. Utilize multiple service opportunities to enhance community relationships
2. Develop programs that maximize resources to serve community educational and cultural needs

Institutional Goal 5: Positive Workplace

The College will create a collaborative workplace that encourages respect, unity and empowerment

Outcomes:

1. Design incentives that reward effective employee contributions
2. Model lifelong learning by promoting continuing education for all employees

954 Blinn Junior College

Institutional Goal 6: Institutional Effectiveness

Document that Blinn College develops and maintains effective educational programs and services

Outcomes:

- 1. Maintain clear connections between assessment and student learning
- 2. Employ an organized and ongoing cycle of strategic planning to support continuous improvement
- 3. Assure compliance with accreditation agencies through proactive assessment

Significant changes in policy since last appropriation request

Since the last appropriation request, the Blinn College Board of Trustees has raised tuition and fees charged to students by

- 20.00% in-district student tuition
- 30.88% out-of-district student tuition
- 15.97% non-resident international student tuition
- 13.33% general fee increase for all students

The increases in tuition and fees was done to counter the effects of the reduction in State funding and to maintain the quality of education for the students that the College serves. While College services and programs were not reduced, the ability of the College to continue its mission and goals would be negatively impacted by reductions in State funding

Significant changes in provision of services

Student headcount enrollment has increased 5.8% since the last appropriation request

Significant externalities:

There have been no significant externalities since the last appropriation request

Additional formula funds request 2014-2015:

The Blinn College community college district endorses the \$1.968 billion request for student success funding for the 2014-15 biennium and recommends, as the July 16,

8/13/2012 10:13:10AM

ADMINISTRATOR'S STATEMENT

83rd Regular Session, Agency Submission, Version 1
Automated Budget and Evaluation System of Texas (ABEST)

954 Blinn Junior College

2012 Texas Association of Community Colleges letter outlines, that funding for community colleges be appropriated through three strategies Core Operations, Student Success Points, and Contact Hour funding.

BLINN COLLEGE ORGANIZATION BY FUNCTIONS

Board of Trustees

President

Resource Development (Foundation)

Athletics

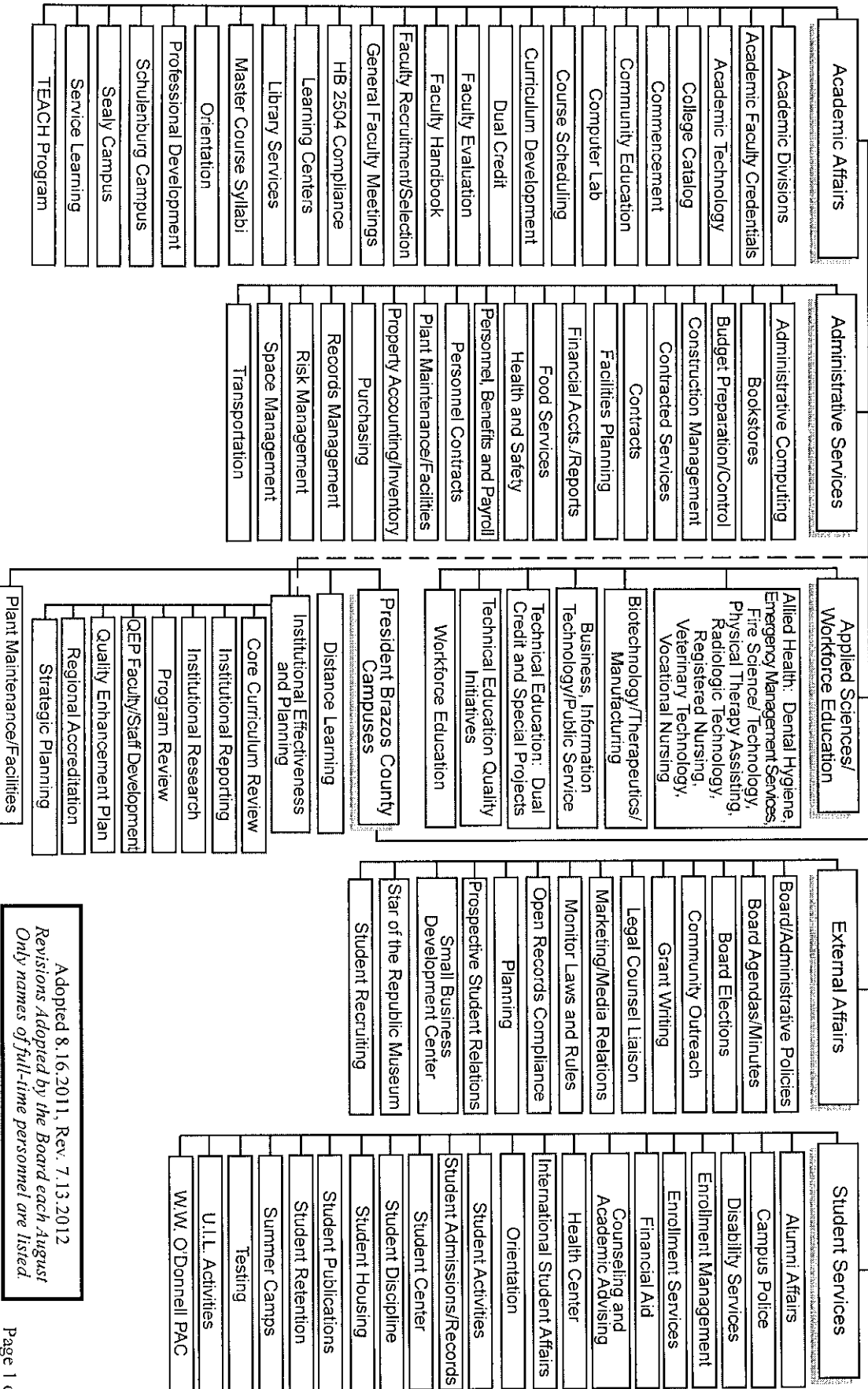

Adopted 8.16.2011, Rev. 7.13.2012
 Revisions Adopted by the Board each August
 Only names of full-time personnel are listed

BLINN COLLEGE ORGANIZATION BY PERSONNEL

Central Administration

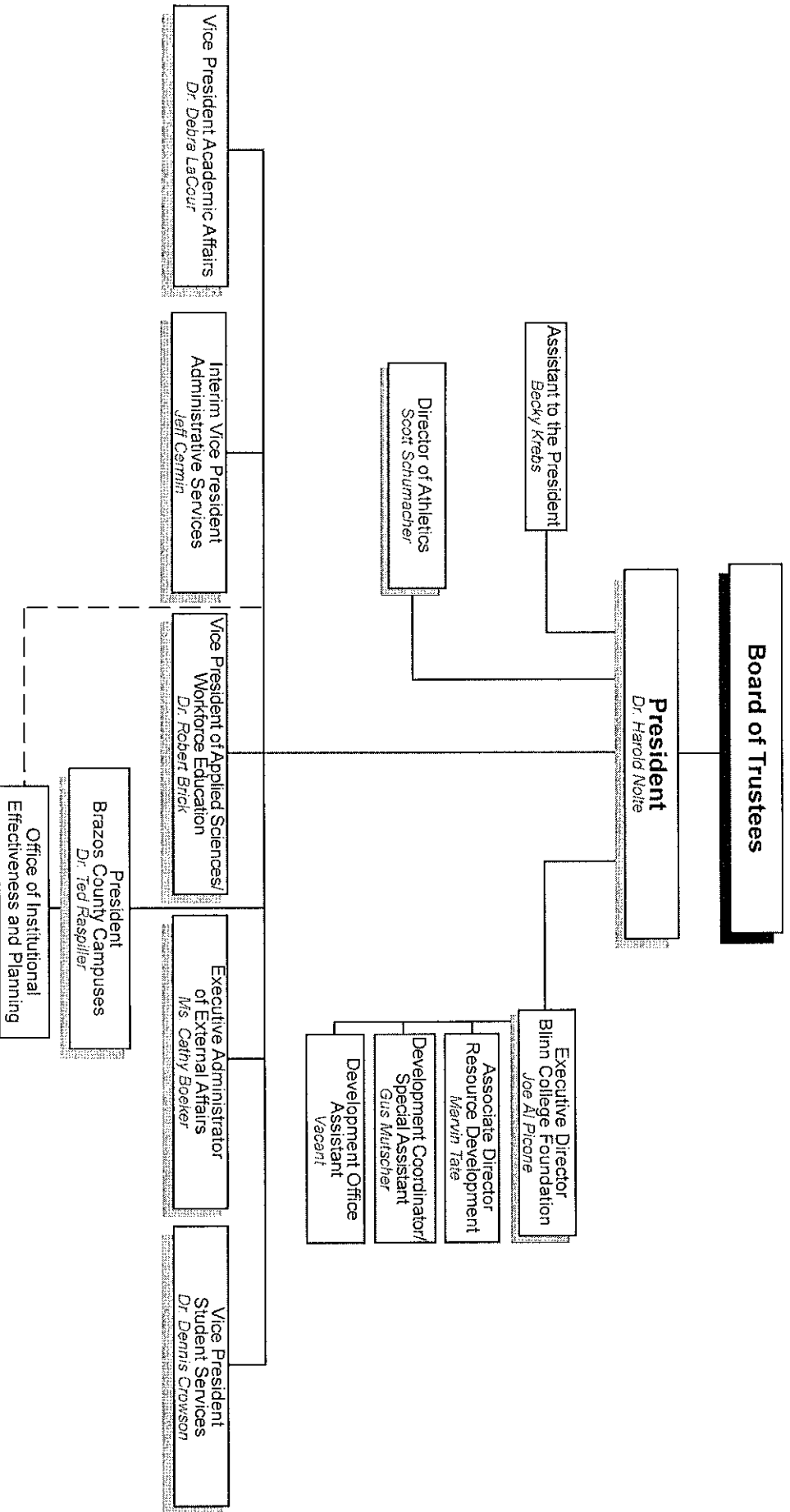

BLINN COLLEGE ORGANIZATION BY PERSONNEL

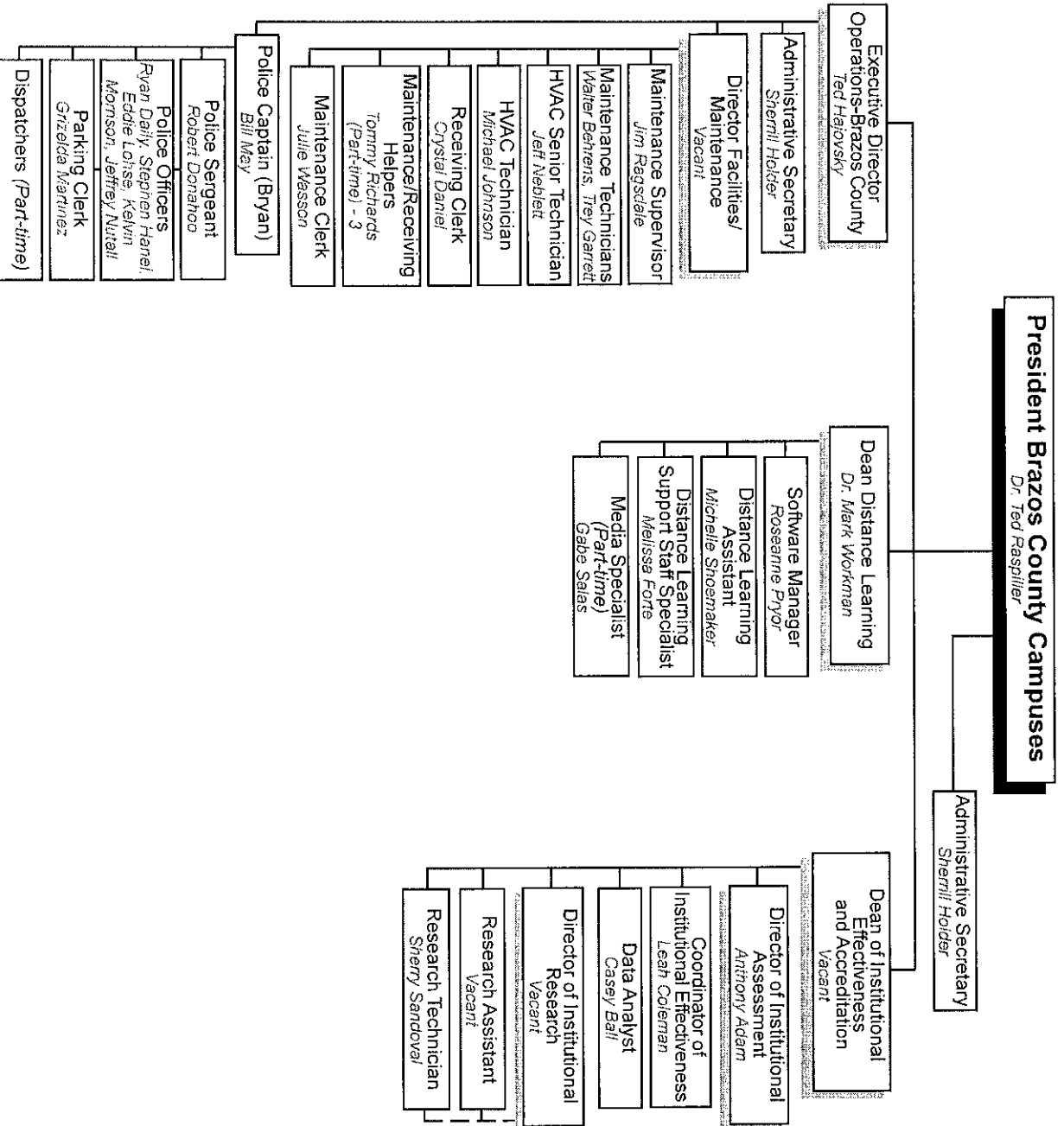

BLINN COLLEGE ORGANIZATION BY PERSONNEL

Vice President Academic Affairs

Dr. Debra LaCour

Academic Affairs

Lori Kuehn

Division Chairs
(Brenham)

Assistant Division
Chairs

Directors and
Coordinators

Faculty

Schulenburg and Sealy
Faculty

Content Specific
Student Labs

Director TEACH Program
(Humanities/Parallel Studies)

Theresa Wainmund

Certification Officer

Missi Corn

Administrative Assistant
(Part-time)

Director Learning Center
(Brenham)

Pat Cole

Learning Center
Assistants

Jordan Schwartz

Tutors (Part-time)

Dean Academic Affairs
(Bryan)

Dr. John Beaver

Secretary

Emily Baker

Division Chairs
(Bryan)

Assistant Division
Chairs

Directors and
Coordinators

Division Faculty

Director Learning Center
(Bryan)

Sajida Shaikh

Lab Assistants

Eva Haddock, Jesus Hernandez, Maria Raducanu

Tutors (Part-time)

Dean Academic
Technology Services

Michael Welch

Instructional Design
Specialists

Linda Reed-Brenham, Jean Anderson-Bryan

Computer Labs/Help
Desk Coordinator

Chindy Becker

Help Desk Specialist

Dannie Wilson

Bullock Computer Lab
Manager

Linda Pleasant

Lab Assistants

Renee Jozwiak, Kristin Steinbaugh

Bryan Open Computer
Lab Manager

Katherine Ashford

Lab Assistants

Daniel Rummion, Teddy Wilson

Academic Server
Administrator

Brian Shoemaker

Server Manager

Brent Schrader

Web Systems Manager

Stephen Melfon

Server Technician

Lillian Marshall

LAN/WAN Administrator

Brad Rowland

Telecommunications
Manager

Todd Huddleston

Network Technician

Rusty Jones

Video System Coordinator

Vacant

PC Support Manager

Doug McKee

PC Technicians

Brian Gonyer, Michael Parker, Kennisha Roberts, Phil SanAngelo, William Wallace, Albert Weisman

Administrative Assistant
Nancy Roessler

Director Library Services

Linda Flynn

Administrative Assistant

Stella Siegmund

Librarians

Jason Bontreger, Robin Chaney, Jane Kitterman

Library Technical
Assistants

Cheryl Dumas, Yvonne Moore, Elisabeth Page, Joyce Peckemeyer, Joanne Sorich

Coordinator
Bryan Campus Library

Mary Castle

Librarians

Jack Koerig, Rhonda Korte, Janice LaPaglia, Bradley Meyer, Paula Verdegae

Library Technical
Assistants

Carmen Saldia, Becky Smith

Library Technical
Assistant (Schulenburg)

Dusty Wagner

Director Academic Dual
Credit Programs for High
Schools - *Cathy Stucker*

Director Schulenburg
Campus

Becky Garlick

Student Information
Specialist II

Susan MacLella

Academic Advisor

Sarah Wick

Coordinator Distance
Education/Community
Education

Loraine Orelana

Library Technical
Assistant

Dusty Wagner

Faculty (Site Supervisor)

Student Center Building Manager

Emma Mitchell

Maintenance/Custodial

Erner Mitchell

Director Sealy Campus

Jeff-Thomson Duarey

Coordinator

Eugenia Liebscher

Administrative Assistant

Isaihan Tadlock

Faculty (Site Supervisor)

Academic Advisor (Part-time)

Evening Building Monitors (2)

BLINN COLLEGE ORGANIZATION BY PERSONNEL

Interim Vice President Administrative Services *Jeff Cermitt*

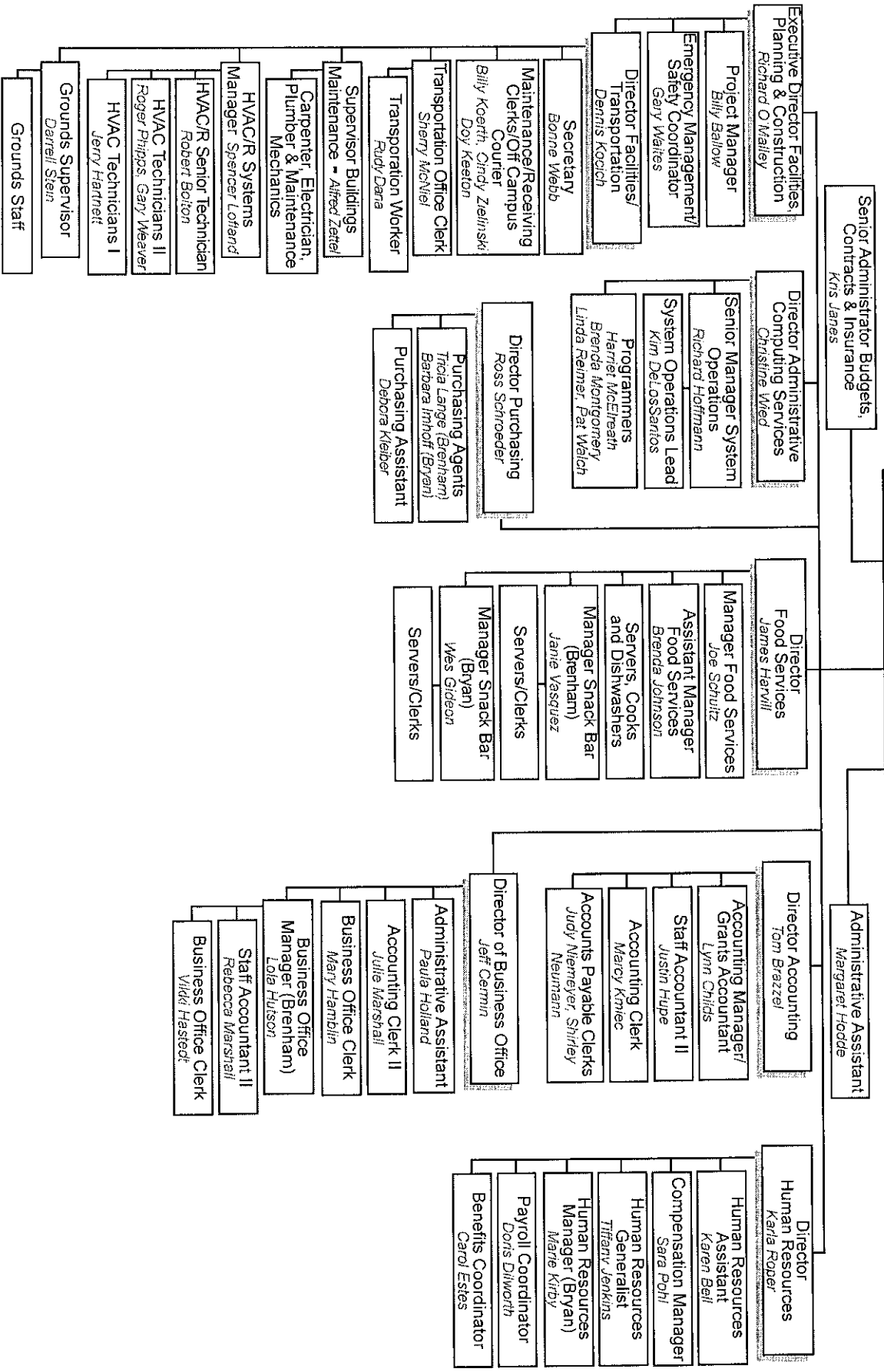

BLINN COLLEGE ORGANIZATION BY PERSONNEL

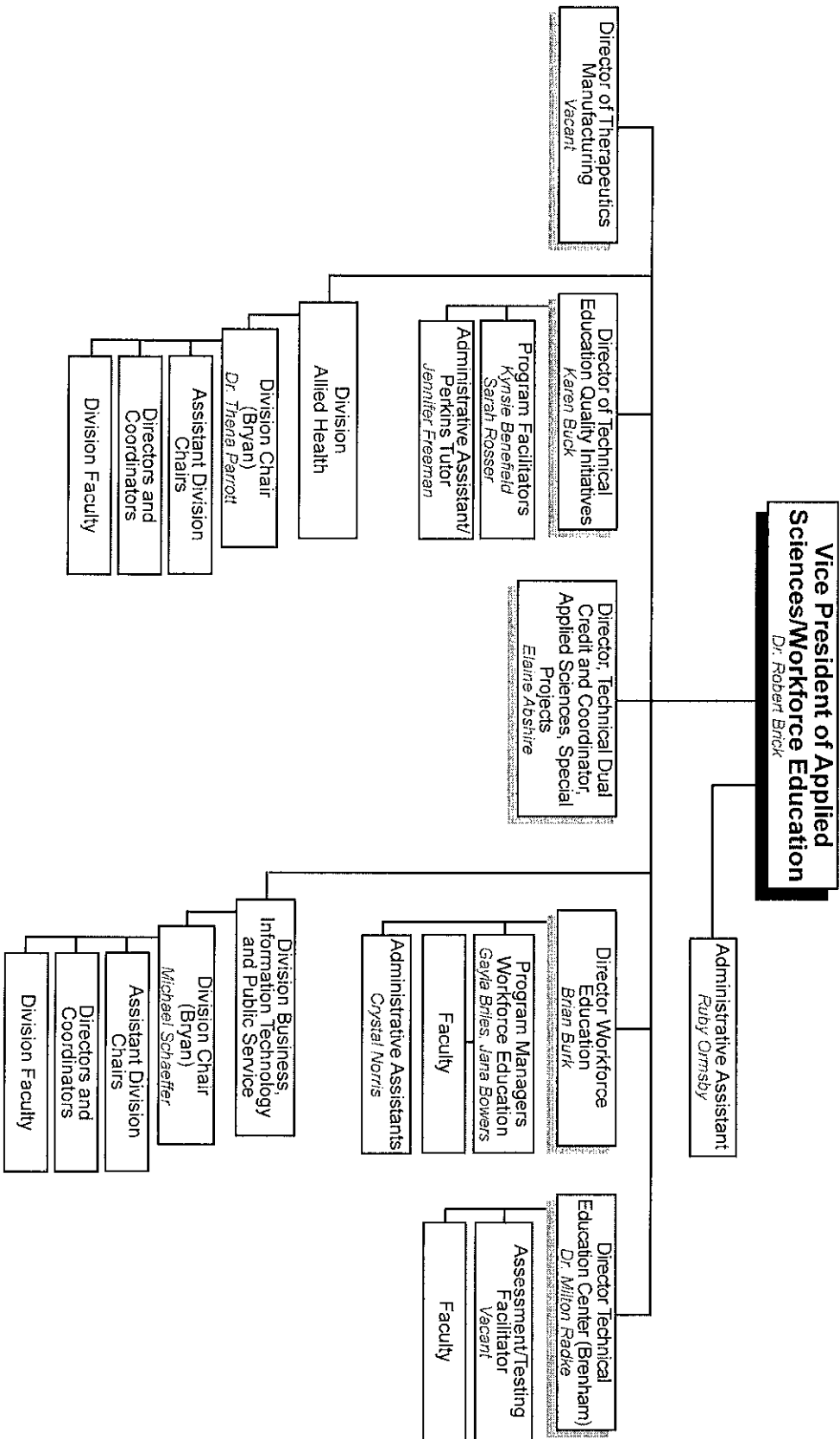

BLINN COLLEGE ORGANIZATION BY PERSONNEL

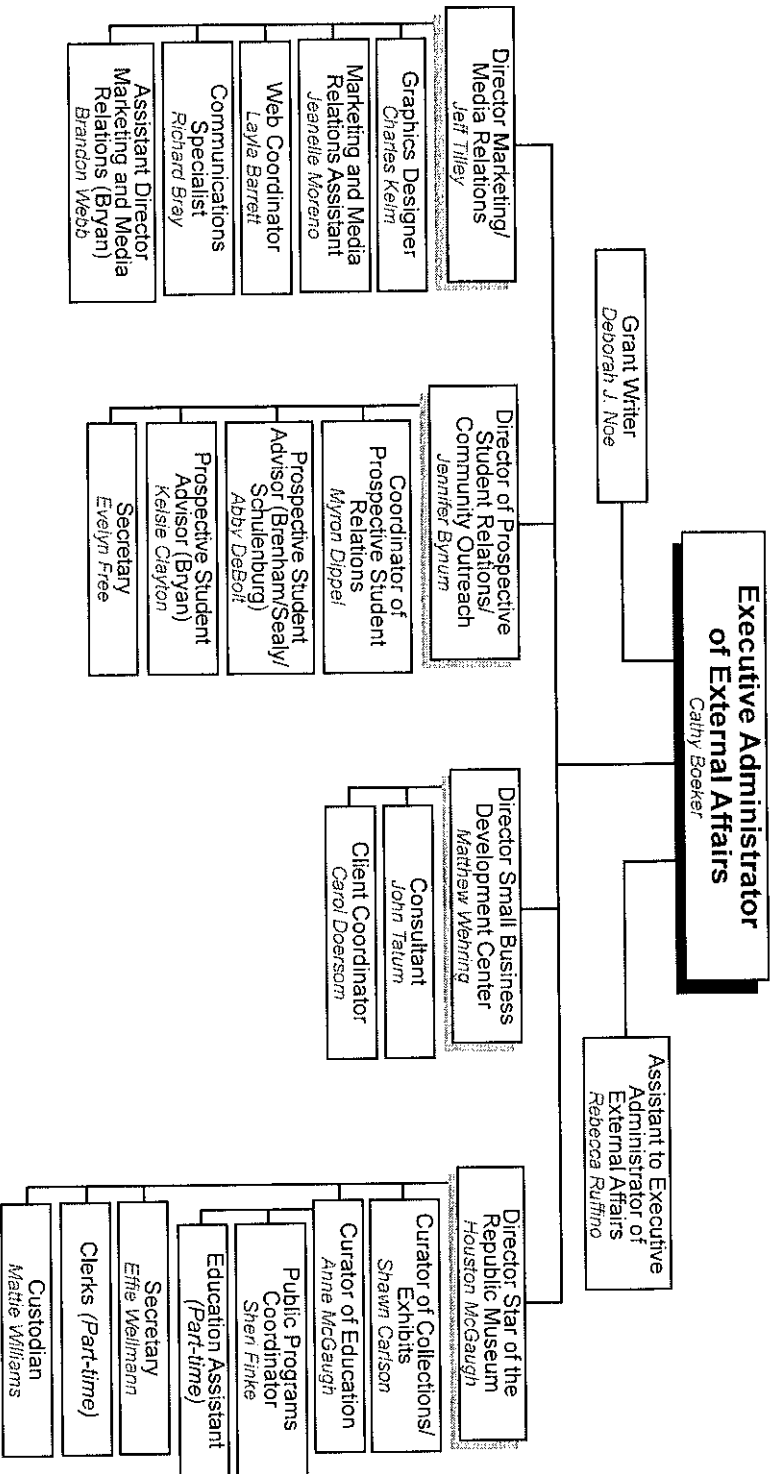

BLINN COLLEGE ORGANIZATION BY PERSONNEL

Vice President Student Services Dr. Dennis Crowson

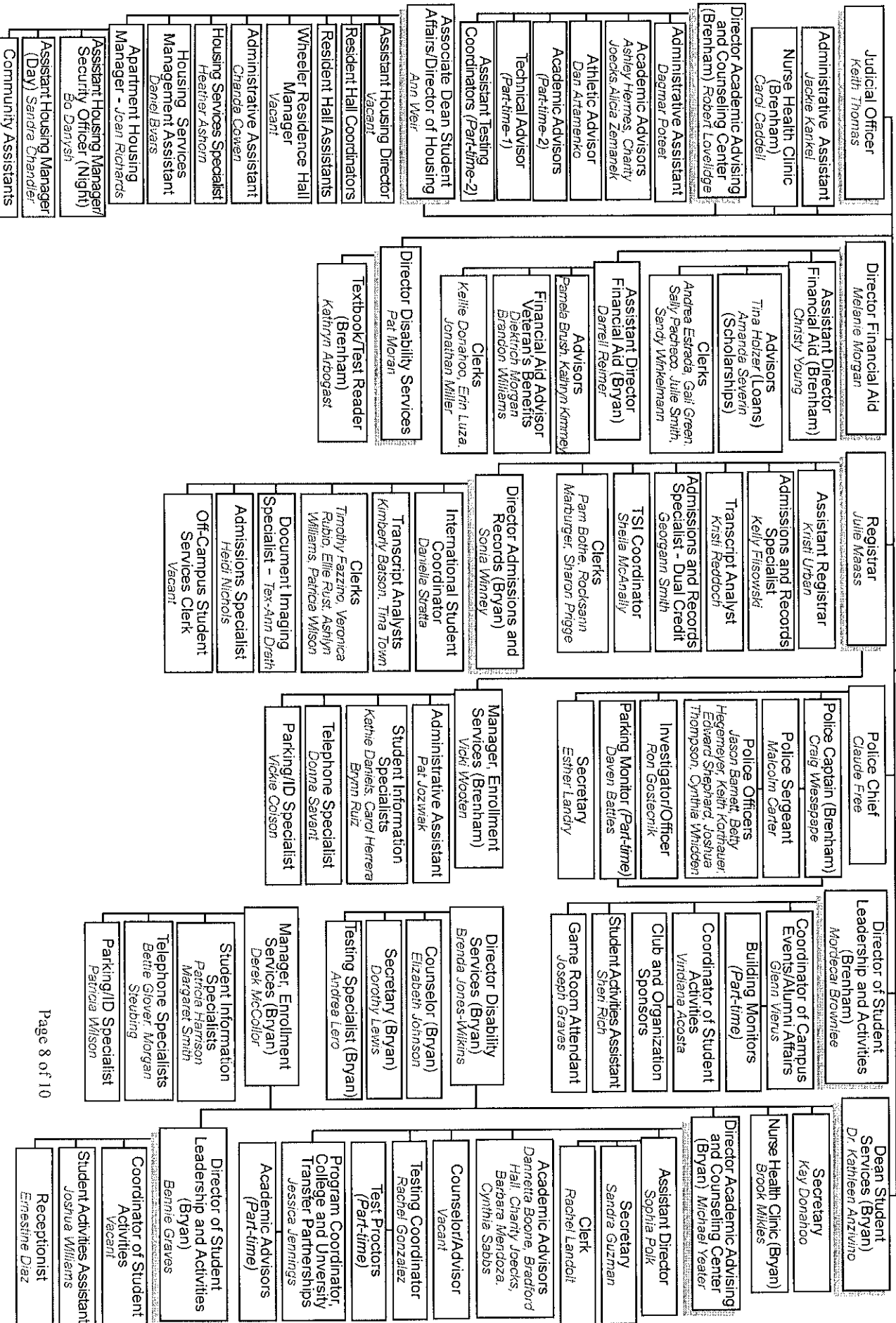

BLINN COLLEGE ORGANIZATION BY PERSONNEL

Athletics

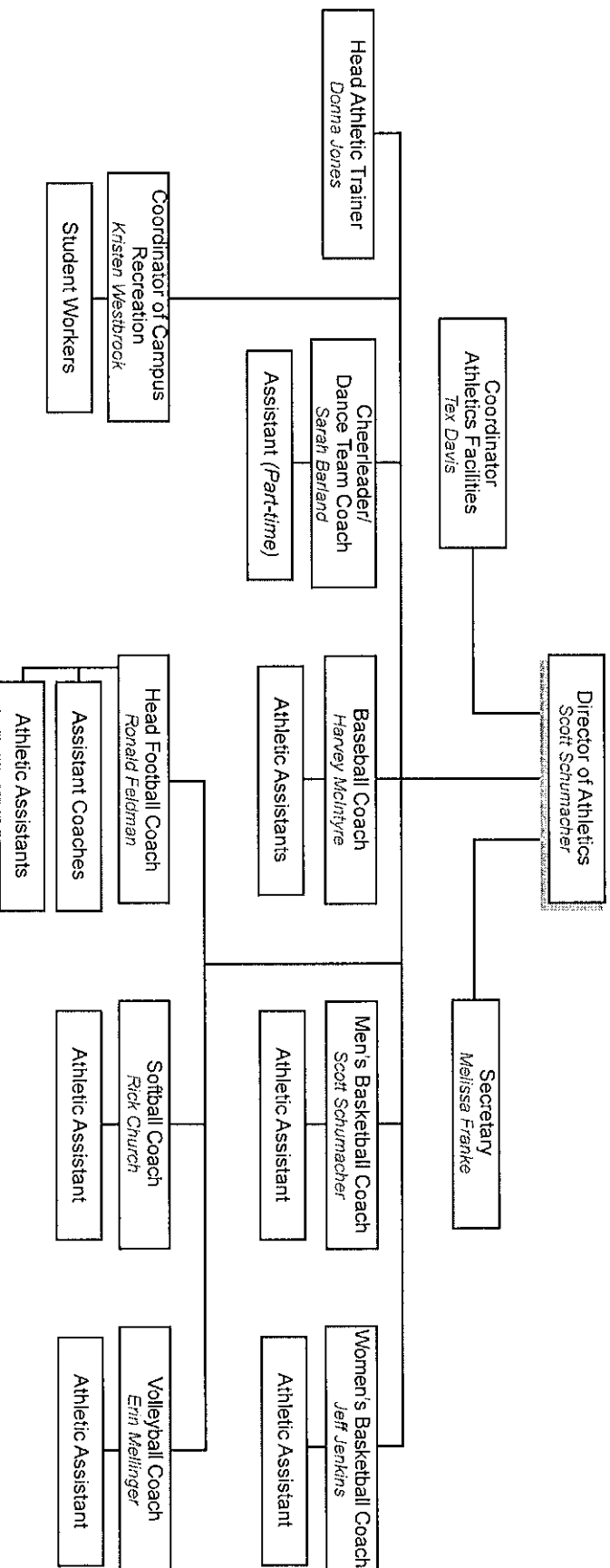

BLINN COLLEGE TITLE NOMENCLATURE AND RANK FOR ADMINISTRATIVE PERSONNEL

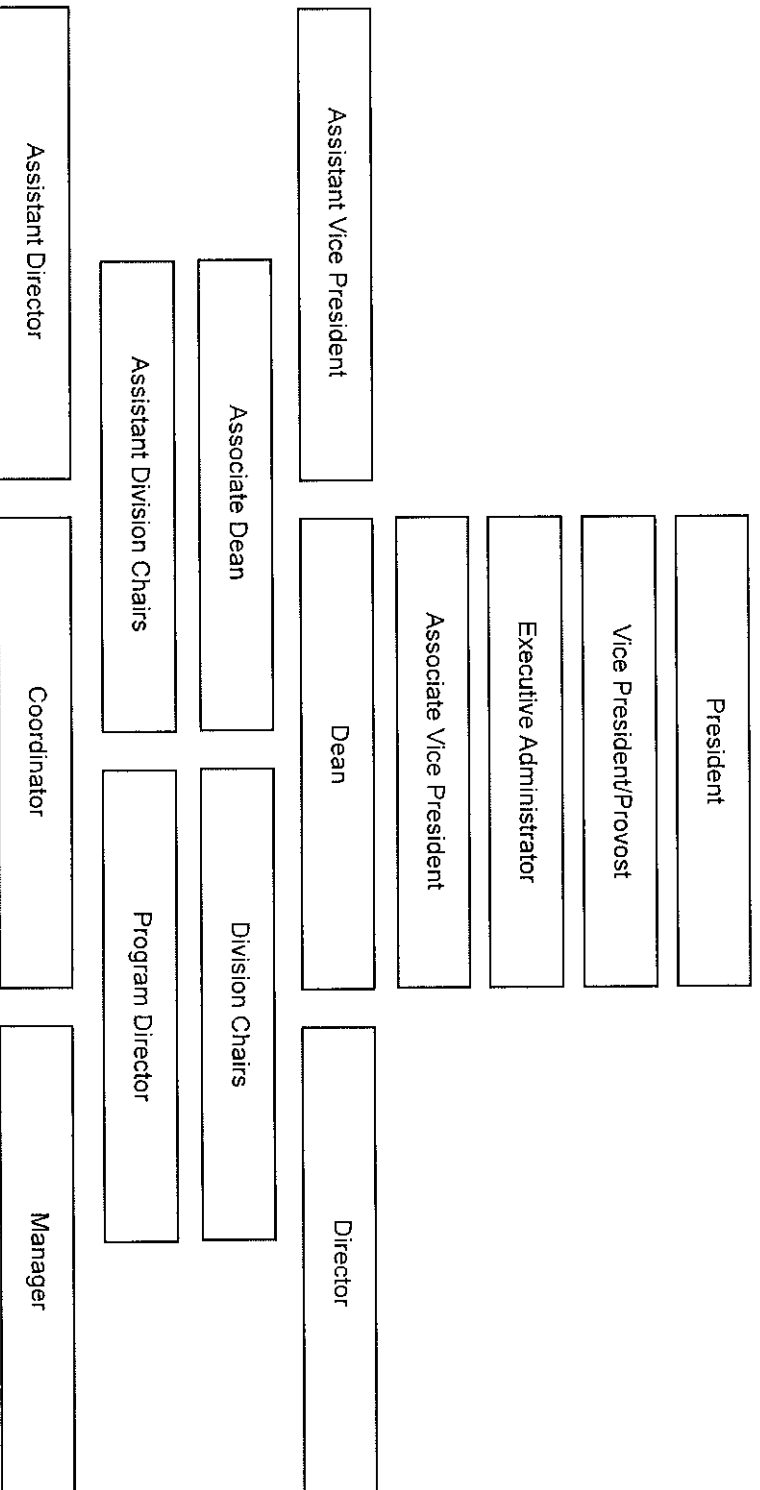

Chart is intended to indicate rank, not line authority.



CERTIFICATE

Agency Name **Blinn College**

This is to certify that the information contained in the agency Legislative Appropriations Request filed with the Legislative Budget Board (LBB) and the Governor's Office of Budget, Planning and Policy (GOBPP) is accurate to the best of my knowledge and that the electronic submission to the LBB via the Automated Budget and Evaluation System of Texas (ABEST) and the bound paper copies are identical.

Additionally, should it become likely at any time that unexpended balances will accrue for any account, the LBB and the GOBPP will be notified in writing in accordance with Article IX, Section 7.01 (2010-11 GAA).

Chief Executive Office or Presiding Judge

Handwritten signature of Harold Nolte in blue ink.

Signature

Harold Nolte

Printed Name

President/CEO

Title

8/16/2012

Date

Board or Commission Chair

Handwritten signature of Atwood C. Kenjura in blue ink.

Signature

Atwood C. Kenjura

Printed Name

President, Board of Trustees

Title

8/16/2012

Date

Chief Financial Officer

Handwritten signature of Jeff Cermin in blue ink.

Signature

Jeff Cermin

Printed Name

Interim Vice President of Administrative Svcs.

Title

8/16/2012

Date

2.A. SUMMARY OF BASE REQUEST BY STRATEGY

8/13/2012 10:16:42AM

83rd Regular Session, Agency Submission, Version 1
Automated Budget and Evaluation System of Texas (ABEST)

954 Blinn Junior College

Goal / Objective / STRATEGY	Exp 2011	Est 2012	Bud 2013	Req 2014	Req 2015
<u>1</u> Provide Instruction					
<u>1</u> Provide Administration and Instructional Services					
1 ACADEMIC EDUCATION (1)	18,367,156	17,378,408	17,374,746	0	0
2 VOCATIONAL/TECHNICAL EDUCATION (1)	2,966,850	3,156,304	3,108,457	0	0
<u>2</u> Provide Special Item Instructional Support					
1 STAR OF THE REPUBLIC MUSEUM	325,477	253,827	253,827	253,827	253,827
TOTAL, GOAL 1	\$21,659,483	\$20,788,539	\$20,737,030	\$253,827	\$253,827
TOTAL, AGENCY STRATEGY REQUEST	\$21,659,483	\$20,788,539	\$20,737,030	\$253,827	\$253,827
TOTAL, AGENCY RIDER APPROPRIATIONS REQUEST*				\$0	\$0
GRAND TOTAL, AGENCY REQUEST	\$21,659,483	\$20,788,539	\$20,737,030	\$253,827	\$253,827

(1) - Formula funded strategies are not requested in 2014-15 because amounts are not determined by institutions.

2.A. SUMMARY OF BASE REQUEST BY STRATEGY

8/13/2012 10:16:58AM

83rd Regular Session, Agency Submission, Version 1
 Automated Budget and Evaluation System of Texas (ABEST)

954 Blinn Junior College

Goal / Objective / STRATEGY	Exp 2011	Est 2012	Bud 2013	Req 2014	Req 2015
<u>METHOD OF FINANCING:</u>					
General Revenue Funds:					
1 General Revenue Fund	21,659,483	20,788,539	20,737,030	253,827	253,827
SUBTOTAL	\$21,659,483	\$20,788,539	\$20,737,030	\$253,827	\$253,827
TOTAL, METHOD OF FINANCING	\$21,659,483	\$20,788,539	\$20,737,030	\$253,827	\$253,827

*Rider appropriations for the historical years are included in the strategy amounts

2.F. SUMMARY OF TOTAL REQUEST BY STRATEGY
 83rd Regular Session, Agency Submission, Version 1
 Automated Budget and Evaluation System of Texas (ABEST)

DATE : 8/13/2012
 TIME : 10:18:10AM

Agency code: 954 Agency name: Blinn Junior College

Goal/Objective/STRATEGY	Base 2014	Base 2015	Exceptional 2014	Exceptional 2015	Total Request 2014	Total Request 2015
1 Provide Instruction						
1 Provide Administration and Instructional Services						
1 ACADEMIC EDUCATION	\$0	\$0	\$0	\$0	\$0	\$0
2 VOCATIONAL/TECHNICAL EDUCATION	0	0	0	0	0	0
2 Provide Special Item Instructional Support						
1 STAR OF THE REPUBLIC MUSEUM	253,827	253,827	0	0	253,827	253,827
TOTAL, GOAL 1	\$253,827	\$253,827	\$0	\$0	\$253,827	\$253,827
TOTAL, AGENCY STRATEGY REQUEST	\$253,827	\$253,827	\$0	\$0	\$253,827	\$253,827
TOTAL, AGENCY RIDER APPROPRIATIONS REQUEST						
GRAND TOTAL, AGENCY REQUEST	\$253,827	\$253,827	\$0	\$0	\$253,827	\$253,827

2.F. SUMMARY OF TOTAL REQUEST BY STRATEGY
 83rd Regular Session, Agency Submission, Version 1
 Automated Budget and Evaluation System of Texas (ABEST)

DATE : 8/13/2012
 TIME : 10:18:29AM

Agency code: 954 Agency name: Blinn Junior College

Goal/Objective/STRATEGY	Base	Base	Exceptional	Exceptional	Total Request	Total Request
	2014	2015	2014	2015	2014	2015
General Revenue Funds:						
1 General Revenue Fund	\$253,827	\$253,827	\$0	\$0	\$253,827	\$253,827
	\$253,827	\$253,827	\$0	\$0	\$253,827	\$253,827
TOTAL, METHOD OF FINANCING	\$253,827	\$253,827	\$0	\$0	\$253,827	\$253,827

FULL TIME EQUIVALENT POSITIONS

Schedule 3C: Group Insurance Data Elements (Community Colleges)
 83rd Regular Session, Agency Submission, Version 1
 Automated Budget and Evaluation System of Texas (ABEST)

8/13/2012 10:19:42AM

Agency Code: **954** Agency Code: **Blinn Junior College**

	Total I & A Enrollment	Local Non I & A	GR Percent Enrollment	Non - GR Percent Enrollment	Total Enrollment
--	---------------------------	-----------------	--------------------------	--------------------------------	------------------

GENERAL REVENUE / SALARIES			
Unrestricted General Revenue:	\$21,682,952	GR Percent:	52.26%
Total Salaries:	\$41,492,225	Non-GR Percent:	47.74%

FULL TIME ACTIVES					
1a Employee Only	365	51	217	199	416
2a Employee and Children	114	7	63	58	121
3a Employee and Spouse	60	12	38	34	72
4a Employee and Family	84	5	47	42	89
5a Eligible, Opt Out	3	0	2	1	3
6a Eligible, Not Enrolled	18	1	10	9	19
Total for this Section	644	76	377	343	720

PART TIME ACTIVES					
1b Employee Only	0	0	0	0	0
2b Employee and Children	0	0	0	0	0
3b Employee and Spouse	0	0	0	0	0
4b Employee and Family	0	0	0	0	0
5b Eligible, Opt Out	0	0	0	0	0
6b Eligible, Not Enrolled	0	0	0	0	0
Total for this Section	0	0	0	0	0
Total Active Enrollment	644	76	377	343	720

Agency Code: 954 Agency Code: Blinn Junior College

	Total I & A Enrollment	Local Non I & A	GR Percent Enrollment	Non - GR Percent Enrollment	Total Enrollment
FULL TIME RETIREES by ERS					
1c Employee Only	0	0	0	0	0
2c Employee and Children	0	0	0	0	0
3c Employee and Spouse	0	0	0	0	0
4c Employee and Family	0	0	0	0	0
5c Eligible, Opt Out	0	0	0	0	0
6c Eligible, Not Enrolled	0	0	0	0	0
Total for this Section	0	0	0	0	0
PART TIME RETIREES by ERS					
1d Employee Only	0	0	0	0	0
2d Employee and Children	0	0	0	0	0
3d Employee and Spouse	0	0	0	0	0
4d Employee and Family	0	0	0	0	0
5d Eligible, Opt Out	0	0	0	0	0
6d Eligible, Not Enrolled	0	0	0	0	0
Total for this Section	0	0	0	0	0
Total Retirees Enrollment	0	0	0	0	0
TOTAL FULL TIME ENROLLMENT					
1e Employee Only	365	51	217	199	416
2e Employee and Children	114	7	63	58	121
3e Employee and Spouse	60	12	38	34	72
4e Employee and Family	84	5	47	42	89
5e Eligible, Opt Out	3	0	2	1	3
6e Eligible, Not Enrolled	18	1	10	9	19
Total for this Section	644	76	377	343	720

Agency Code: 954 Agency Code: Blinn Junior College

	Total I & A Enrollment	Local Non I & A	GR Percent Enrollment	Non - GR Percent Enrollment	Total Enrollment
TOTAL ENROLLMENT					
1f Employee Only	365	51	217	199	416
2f Employee and Children	114	7	63	58	121
3f Employee and Spouse	60	12	38	34	72
4f Employee and Family	84	5	47	42	89
5f Eligible, Opt Out	3	0	2	1	3
6f Eligible, Not Enrolled	18	1	10	9	19
Total for this Section	644	76	377	343	720

954 Blinn Junior College

Special Item: 1 **Star of the Republic Museum**

(1) Year Special Item: 1969

(2) Mission of Special Item:

Created by the Texas Legislature and administered by Blinn College as a cultural and educational institution. Its purpose is to collect and preserve the material culture of the Texas Republic (1836-1946) and to interpret the history, cultures, diversity, and values of early Texans.

(3) (a) Major Accomplishments to Date:

Accredited by the American Association of Museums and is the only museum in the state dedicated to interpreting the Republic period, 1836-1846.

(3) (b) Major Accomplishments Expected During the Next 2 Years:

(4) Funding Source Prior to Receiving Special Item Funding:

Museum admissions and miscellaneous sales

(5) Formula Funding:

N/A

(6) Non-general Revenue Sources of Funding:

N/A

(7) Consequences of Not Funding:

A continued reduction in funding for the Museum could result in a hardship for the College and could place this repository for Texas Republic history, at the Birthplace in Texas, in jeopardy. House Bill No. 634, of the Sixty-first Legislature, transferred the control and custody of the Museum to the College, however the College depends upon the Legislature for the financial backing to proudly carry out this task.

61. PERCENT BIENNIAL BASE REDUCTION OPTIONS
10 % REDUCTION

83rd Regular Session, Agency Submission, Version 1
 Automated Budget and Evaluation System of Texas (ABEST)

Date: 8/13/2012
 Time: 10:21:40AM

Agency code: 954 Agency name: Blinn Junior College

Item Priority and Name/ Method of Financing	REVENUE LOSS		REDUCTION AMOUNT		TARGET
	2014	2015 Biennial Total	2014	2015 Biennial Total	

1 Star Of the Republic Museum

Category: Programs - Service Reductions (Other)

Item Comment: If reduction is required, it could lead to a reduction in Museum exhibits and curtailment of other Museum operations

Strategy: 1-2-1 Star of the Republic Museum

<u>General Revenue Funds</u>					
1 General Revenue Fund	\$0	\$0	\$0	\$25,383	\$50,766
General Revenue Funds Total	\$0	\$0	\$0	\$25,383	\$50,766
Item Total	\$0	\$0	\$0	\$25,383	\$50,766

FTE Reductions (From FY 2014 and FY 2015 Base Request)

AGENCY TOTALS					
General Revenue Total				\$25,383	\$50,766
Agency Grand Total	\$0	\$0	\$0	\$25,383	\$50,766
Difference, Options Total Less Target					\$1
Agency FTE Reductions (From FY 2014 and FY 2015 Base Request)					